

ELEVATION

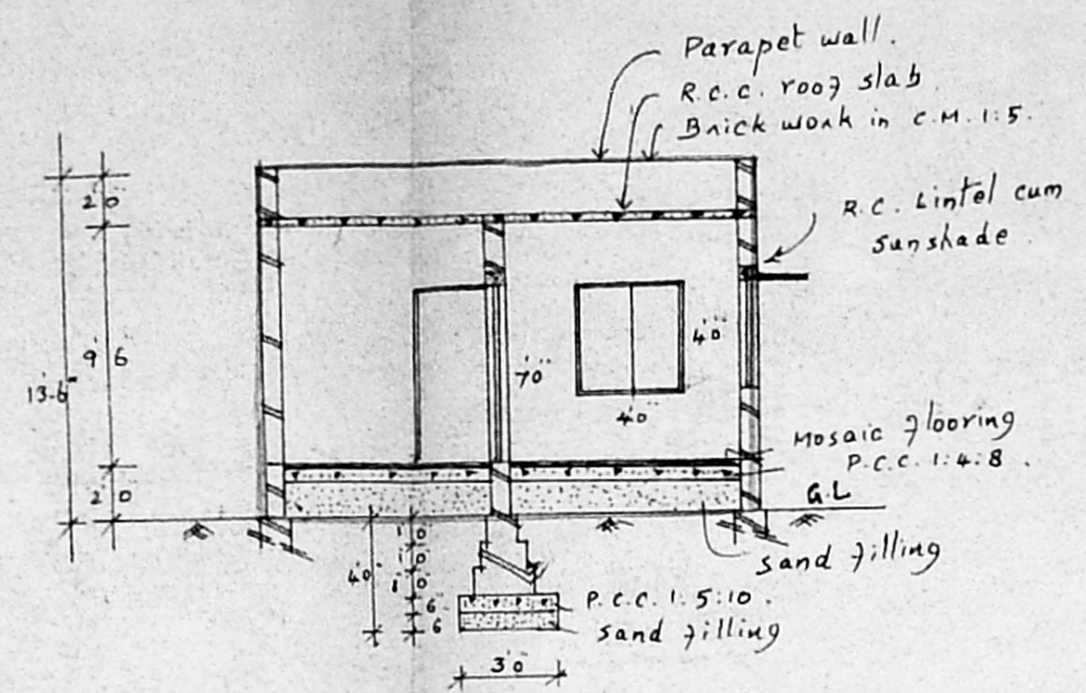

Section XY

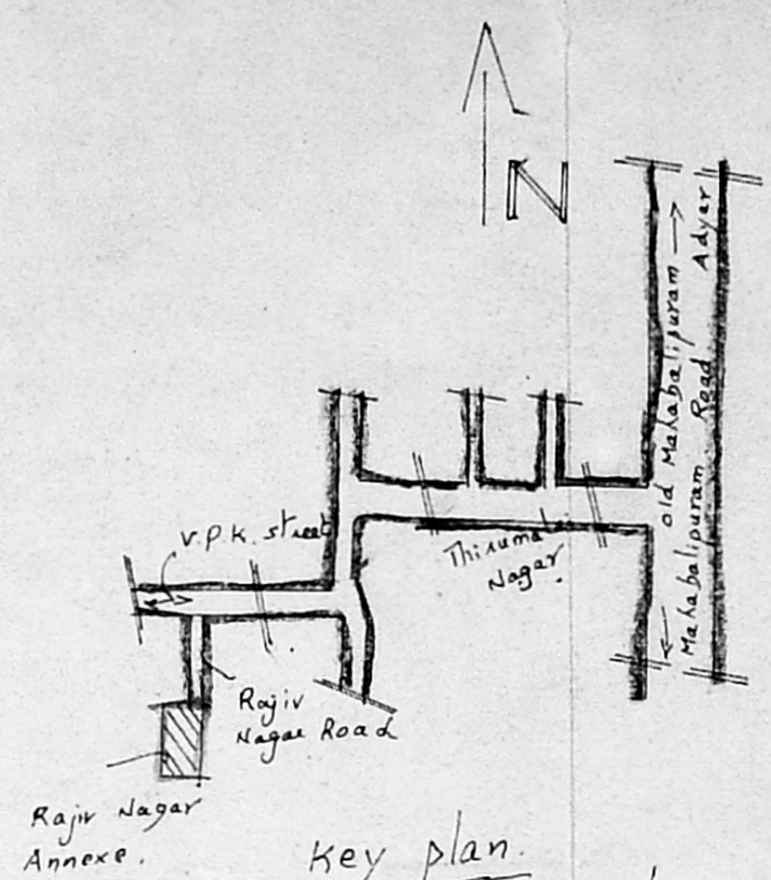

Key plan  
Not to scale

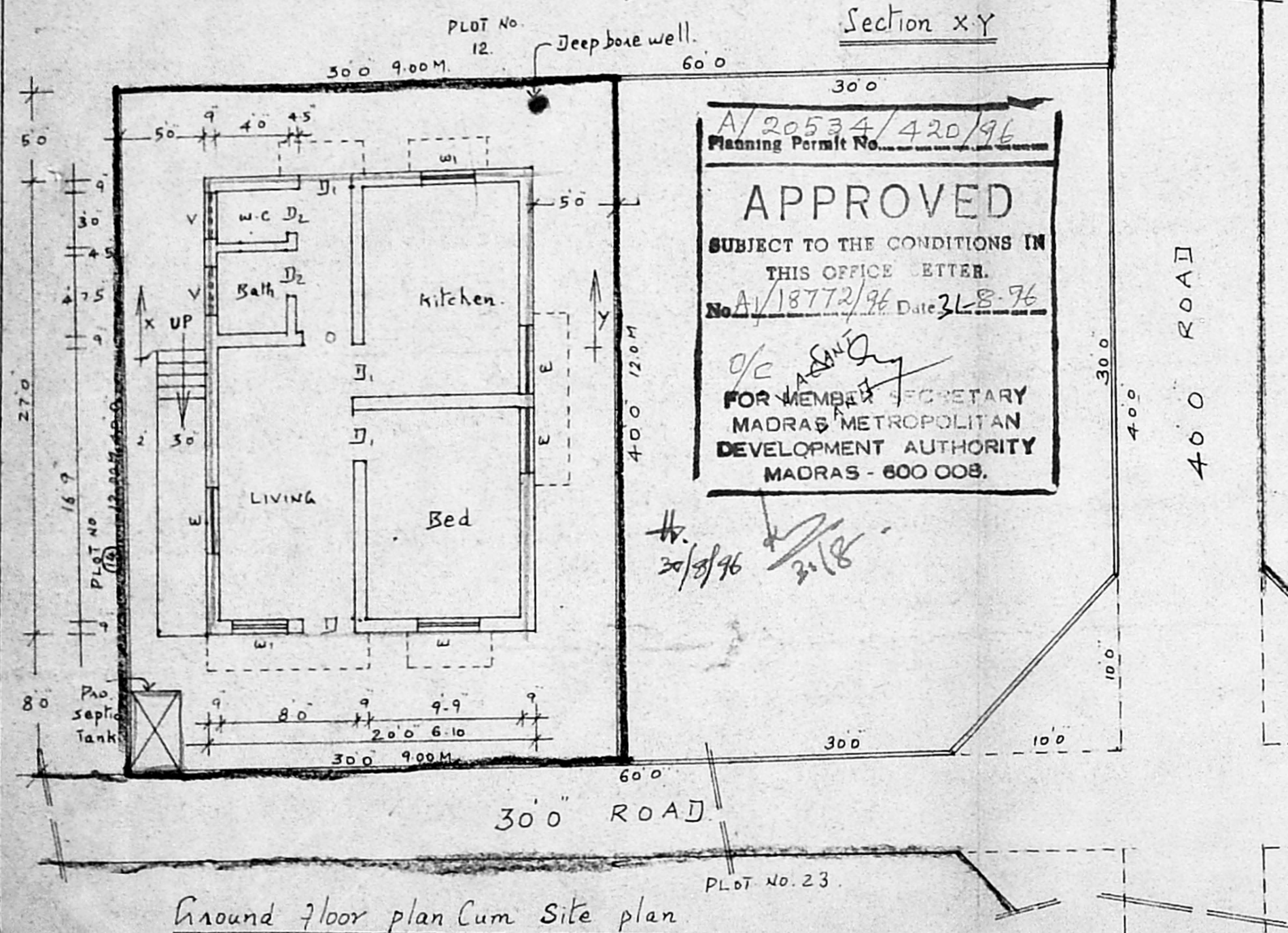

Ground floor plan cum site plan

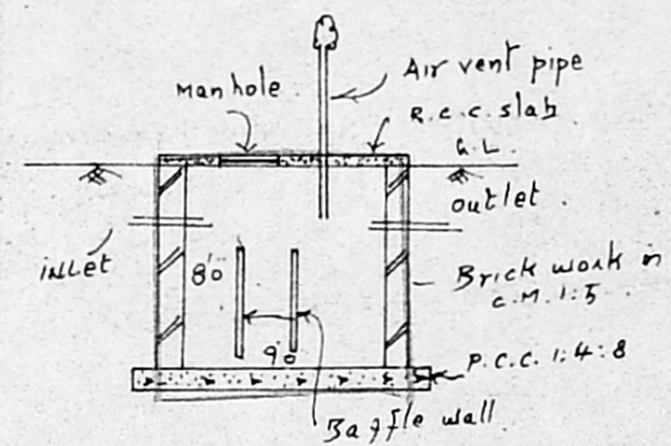

Section of septic tank

JOINERY DETAILS

D	Panelled Door	3.3 x 6.6
D <sub>2</sub>	Screening plan	3.0 x 6.6
O	Opening	2.6 x 6.0
W	Window	3.0 x 6.6
W <sub>1</sub>	"	4.0 x 4.0
W <sub>1</sub>	"	12/8 3.0 x 4.0
V	Ventilator	2.0 x 2.0

Plan showing the proposed residence house at plot No. 13 (part) S. No. 111/13 & 109/3, 111/1A of Perungudi village, saidapet Taluk, Chengai M.G.R. District in Rajiv Nagar Annexe. M.M.D.A. approved layout. P.P. D/L O. No 310/89

Plot Area: 1200 sq.ft (or) 111.52 M<sup>2</sup>

Plinth Area: 540 (or) 50.18 M<sup>2</sup>

INDEX: PRO. O BOUNDARY ROAD

Scale: 1:100 (or) 1":8'0"

A.S. Raza  
owner

J.S. ARIVAZHAGAN, D.C.E.  
Licensed Surveyor,  
PERUNGUDI TOWN PANCHAYAT,  
Consulting Engineer & Contractor  
Res: No. 6, Thirumalai Nagar,  
PERUNGUDI, MADRAS-96  
Licensed Surveyor.